

SOUTH-WEST
QUARTER

HAMB DEN TP.

SOUTH-WEST
QUARTER

- #1 J. Deisz 193-500 0.63A. O.L. No. 22
- #2 A+E McClish 251-204,293 0.17A.4 " 22
- #3 251-350 0.80A. " 22
- #4 F+E Pokorny 247-618 1.47A. " 21
- #5 R+E Fowler 251-142 1A. " 22
- #6 R+D Brest 257-621 " 22

P.
T
O
D
O
N
R
A
H
C

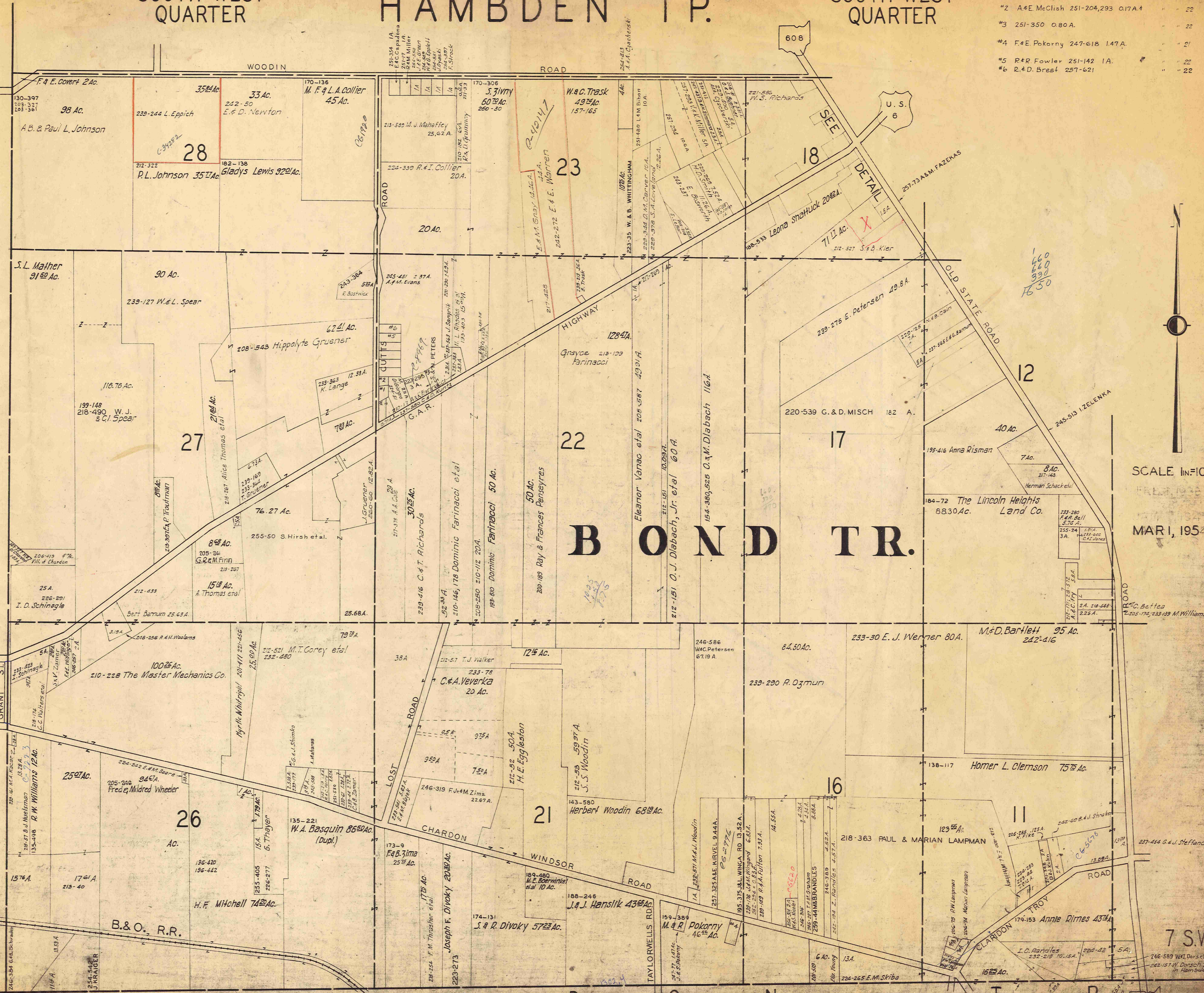

BOND TR.

SCALE 1IN=10CH.

MAR 1, 1954

7 S.W.

MUNSON TP.

C L A R I D O N

P.

NORTH-WEST
QUARTER

HAMB DEN T P.

NORTH-WEST
QUARTER



- 0.L. 24 #1 R. & E. Calimer 1A. 254-13
- 24 #2 N. Glavosek 1A. 254-153
- 25 #3 D. & A. Wedge 212A 254-270

PARKER TRACT
BOND TRACT

SCALE 1 in. = 10 ch.

MAR. 1, 1954

7 NW

NORTH-EAST
QUARTER

HAMB DEN T P.

NORTH-EAST
QUARTER

L A K E C O U N T Y T H O M P S O N T P.

PARKER TRACT
BOND TRACT

- #3 254-145 O & L. Luther 1A Lot 3
- #11 254-358 J & G. Shade " 10
- #12 257-276 J & M. Frey " 2
- #13 257-339 G & E. Grant " 5



SCALE 1IN.=10CH.

MAR. 1, 1954

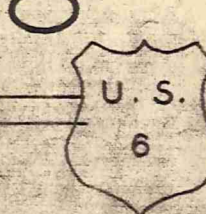

7 N.E.

HAMB DEN CENTER AND VICINITY

HAMB DEN T.P.

HAMB DEN CENTER AND VICINITY

221-586 43.51A.
W. S. Richards

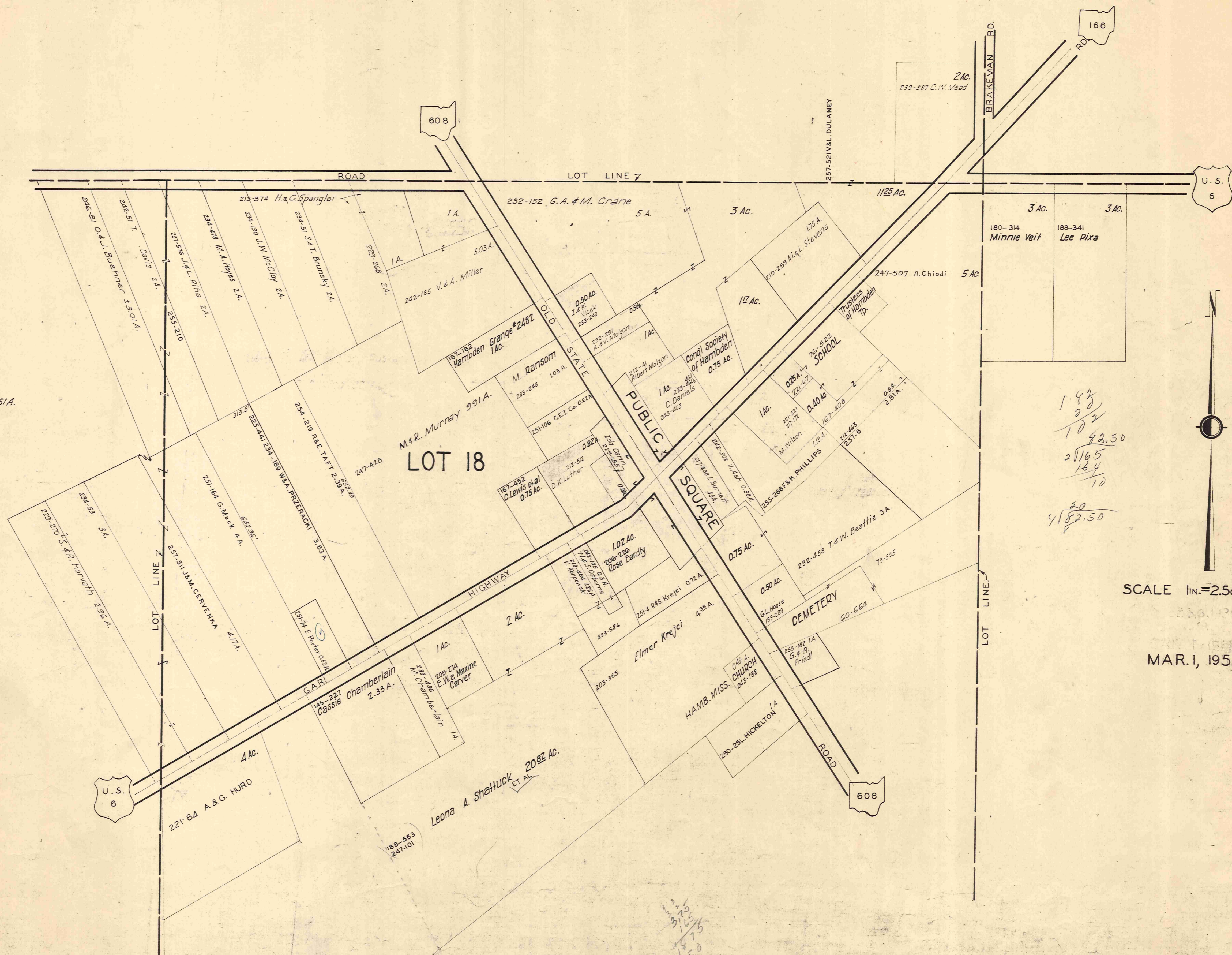

$$\begin{array}{r} 148 \\ 02 \\ \hline 102 \\ 42.50 \\ \hline 2165 \\ 134 \\ \hline 10 \\ \hline 20 \\ \hline 4182.50 \end{array}$$

SCALE 1in.=2.5ch. OR 165FT.

MAR. 1, 1954